Problem Statement:-

Using a Network Simulator (e.g. packet tracer) Configure Router for… Network Address Translation: Static, Dynamic & PAT (Port Address Translation)

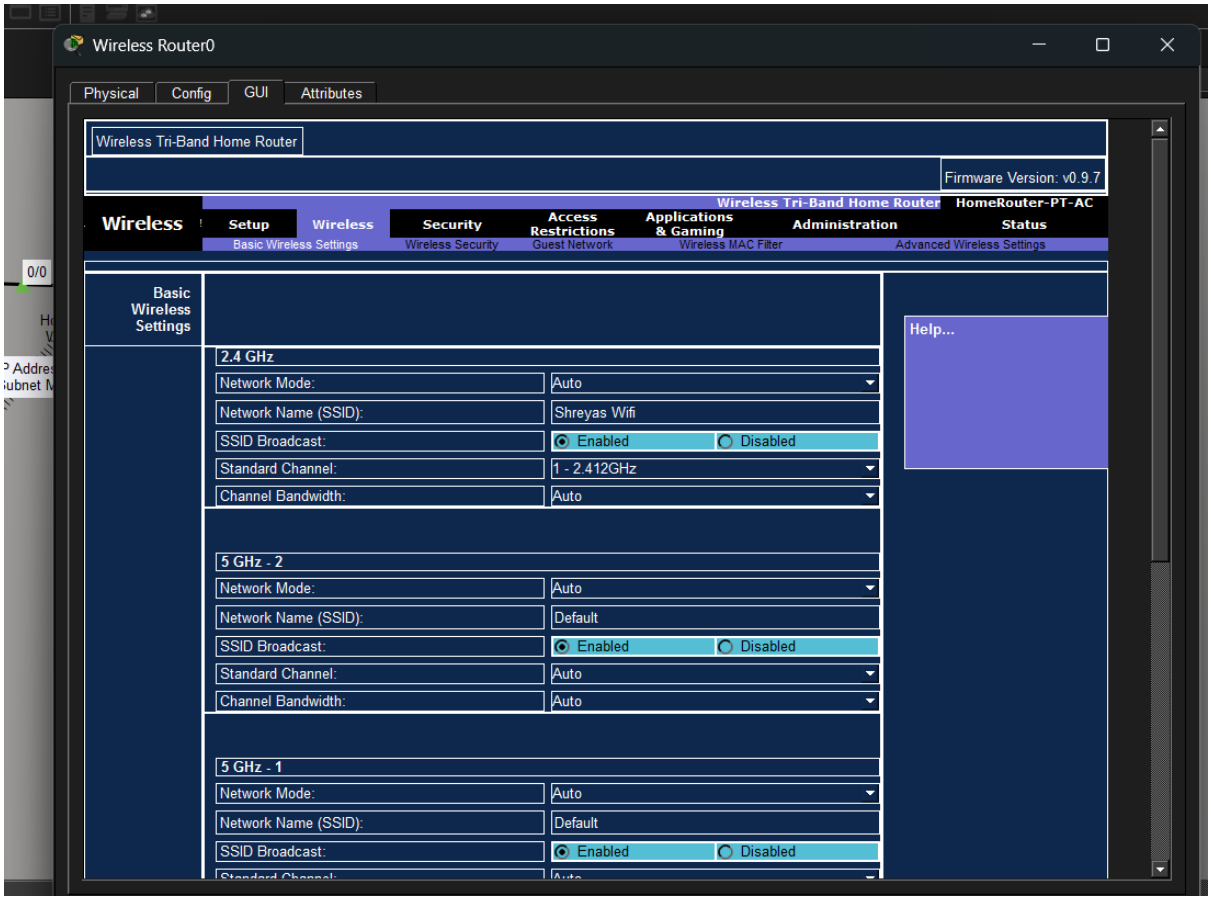

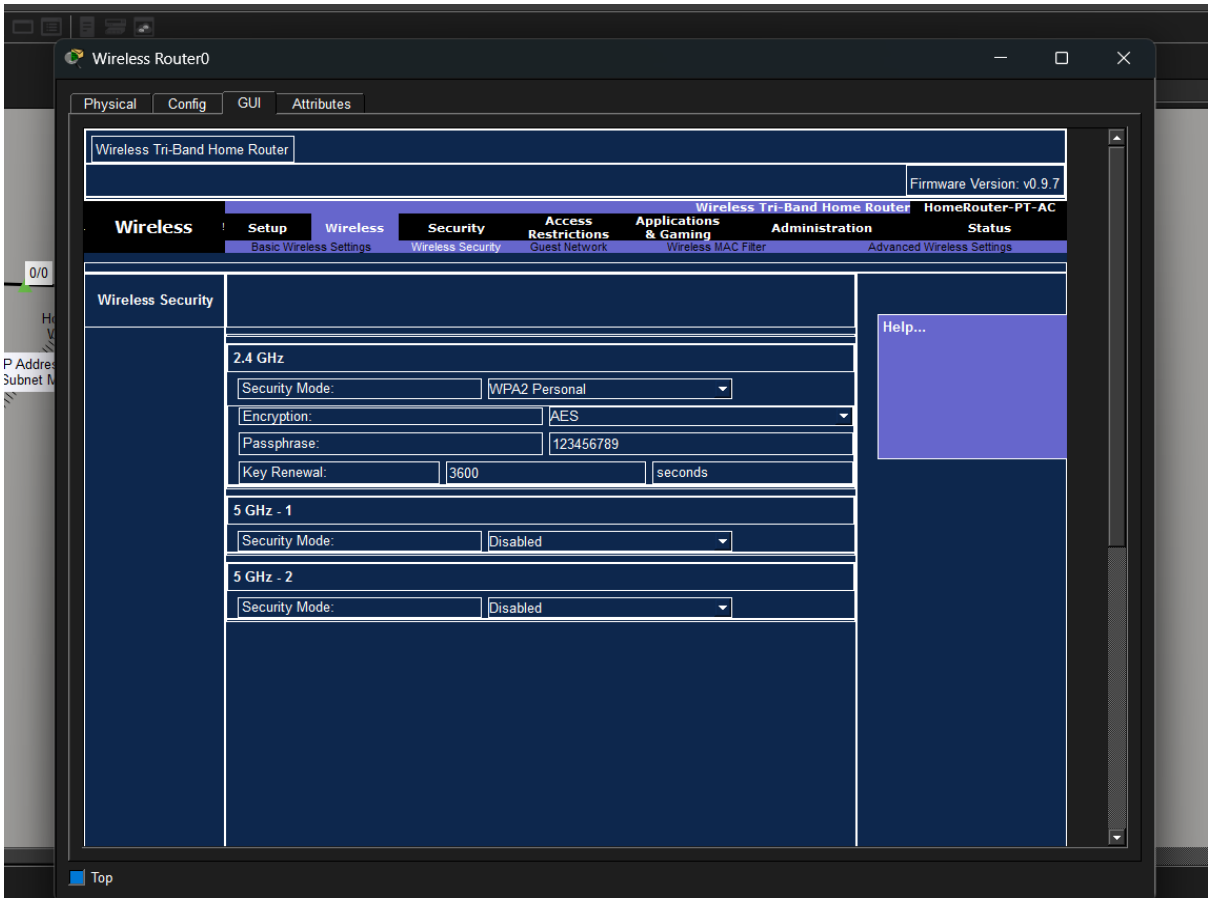
Wireless Router0
Physical
Config
GUI
Attributes
Wireless Tri-Band Home Router
Firmware Version: v0.9.7
Wireless
Setup
Wireless
Security
Access Restrictions
Applications & Gaming
Administration
Status
Wireless Tri-Band Home Router
HomeRouter-PT-AC
Basic Wireless Settings
Wireless Security
Guest Network
Wireless MAC Filter
Advanced Wireless Settings
Wireless Security
Help...
2.4 GHz
Security Mode:
WPA2 Personal
Encryption:
AES
Passphrase:
123456789
Key Renewal:
3600
seconds
5 GHz - 1
Security Mode:
Disabled
5 GHz - 2
Security Mode:
Disabled
Top

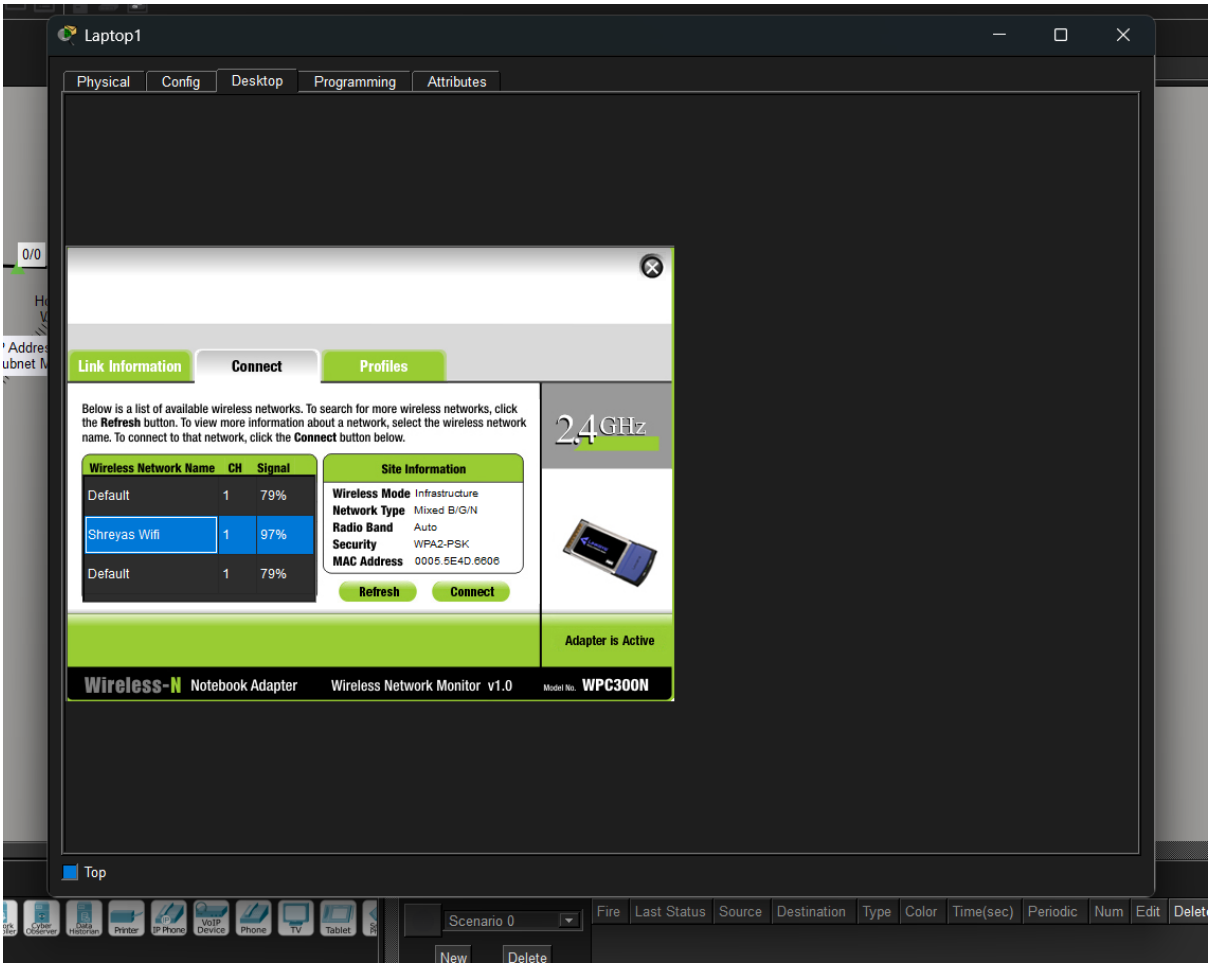
Laptop1
Physical
Config
Desktop
Programming
Attributes
Link Information
Connect
Profiles
Below is a list of available wireless networks. To search for more wireless networks, click the Refresh button. To view more information about a network, select the wireless network name. To connect to that network, click the Connect button below.
2.4GHz
Wireless Network Name
CH
Signal
Default
1
79%
Shreyas Wifi
1
97%
Default
1
79%
Site Information
Wireless Mode Infrastructure
Network Type Mixed B/G/N
Radio Band Auto
Security WPA2-PSK
MAC Address 0005.5E4D.6606
Refresh
Connect
Adapter is Active
Wireless-N Notebook Adapter
Wireless Network Monitor v1.0
Model No. WPC300N
Top
Scenario 0
New
Delete
Fire
Last Status
Source
Destination
Type
Color
Time(sec)
Periodic
Num
Edit
Delete

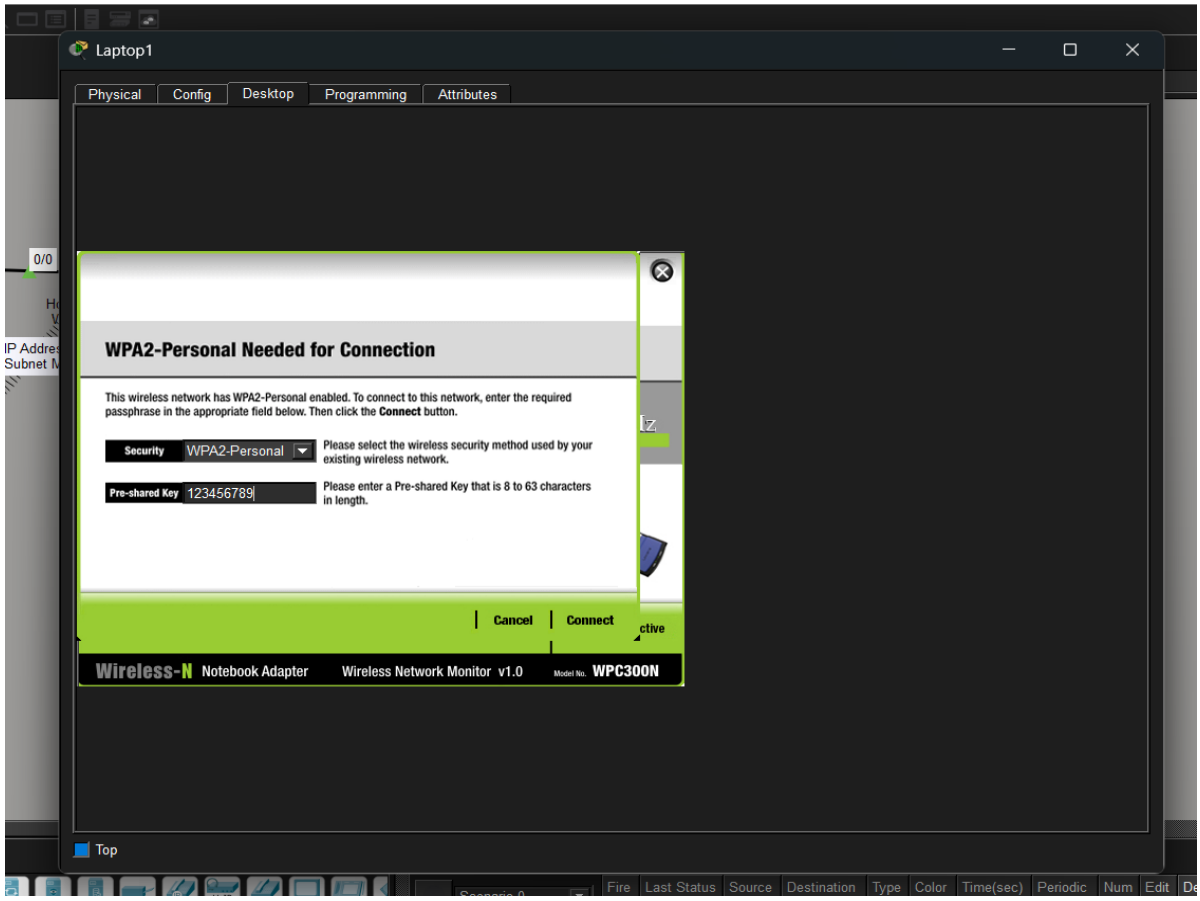
Laptop1
Physical
Config
Desktop
Programming
Attributes
WPA2-Personal Needed for Connection
This wireless network has WPA2-Personal enabled. To connect to this network, enter the required passphrase in the appropriate field below. Then click the Connect button.
Security
WPA2-Personal
Please select the wireless security method used by your existing wireless network.
Pre-shared Key
123456789
Please enter a Pre-shared Key that is 8 to 63 characters in length.
Cancel
Connect
Wireless-N Notebook Adapter
Wireless Network Monitor v1.0
Model No. WPC300N
Top

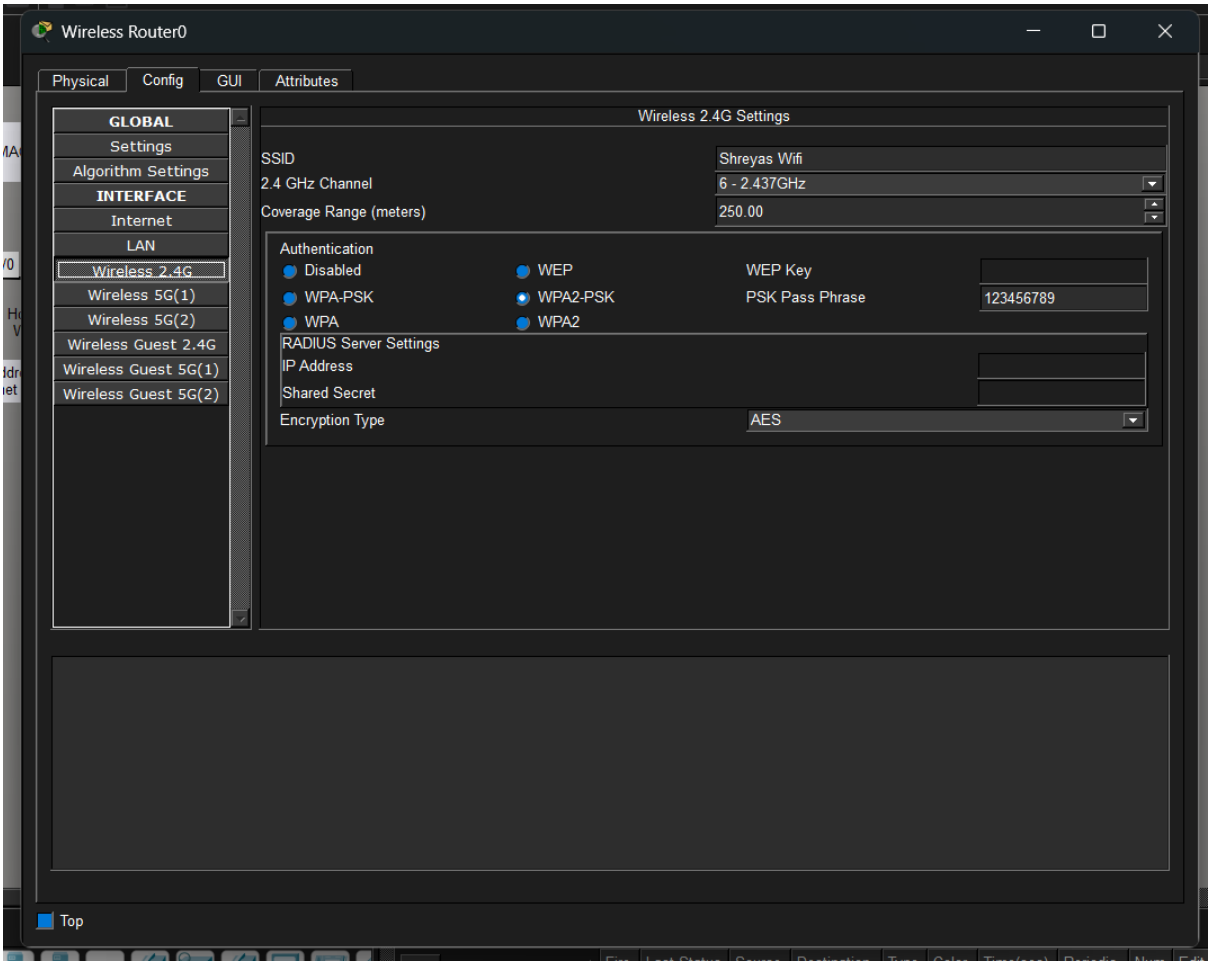
Wireless Router0
Physical
Config
GUI
Attributes
GLOBAL
Settings
Algorithm Settings
INTERFACE
Internet
LAN
Wireless 2.4G
Wireless 5G(1)
Wireless 5G(2)
Wireless Guest 2.4G
Wireless Guest 5G(1)
Wireless Guest 5G(2)
Wireless 2.4G Settings
SSID
Shreyas Wifi
2.4 GHz Channel
6 - 2.437GHz
Coverage Range (meters)
250.00
Authentication
Disabled
WEP
WEP Key
WPA-PSK
WPA2-PSK
PSK Pass Phrase
123456789
WPA
WPA2
RADIUS Server Settings
IP Address
Shared Secret
Encryption Type
AES
Top

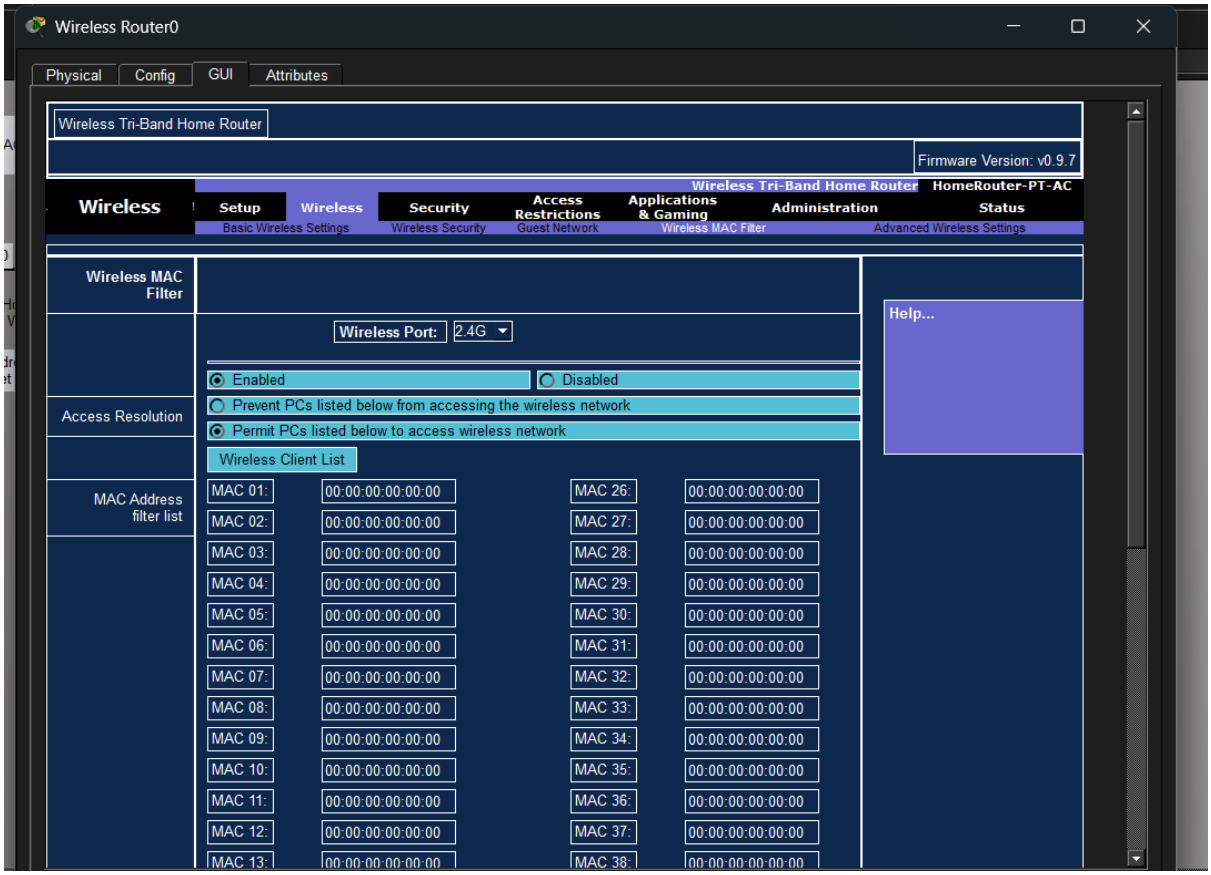
Wireless Router0
Physical
Config
GUI
Attributes
Wireless Tri-Band Home Router
Firmware Version: v0.9.7
Wireless Tri-Band Home Router
HomeRouter-PT-AC
Wireless
Setup
Wireless
Security
Access Restrictions
Applications & Gaming
Administration
Status
Basic Wireless Settings
Wireless Security
Guest Network
Wireless MAC Filter
Advanced Wireless Settings
Wireless MAC Filter
Wireless Port:
2.4G
Enabled
Disabled
Access Resolution
Prevent PCs listed below from accessing the wireless network
Permit PCs listed below to access wireless network
Wireless Client List
MAC Address filter list
MAC 01: 00:00:00:00:00:00
MAC 02: 00:00:00:00:00:00
MAC 03: 00:00:00:00:00:00
MAC 04: 00:00:00:00:00:00
MAC 05: 00:00:00:00:00:00
MAC 06: 00:00:00:00:00:00
MAC 07: 00:00:00:00:00:00
MAC 08: 00:00:00:00:00:00
MAC 09: 00:00:00:00:00:00
MAC 10: 00:00:00:00:00:00
MAC 11: 00:00:00:00:00:00
MAC 12: 00:00:00:00:00:00
MAC 13: 00:00:00:00:00:00
MAC 26: 00:00:00:00:00:00
MAC 27: 00:00:00:00:00:00
MAC 28: 00:00:00:00:00:00
MAC 29: 00:00:00:00:00:00
MAC 30: 00:00:00:00:00:00
MAC 31: 00:00:00:00:00:00
MAC 32: 00:00:00:00:00:00
MAC 33: 00:00:00:00:00:00
MAC 34: 00:00:00:00:00:00
MAC 35: 00:00:00:00:00:00
MAC 36: 00:00:00:00:00:00
MAC 37: 00:00:00:00:00:00
MAC 38: 00:00:00:00:00:00
Help...

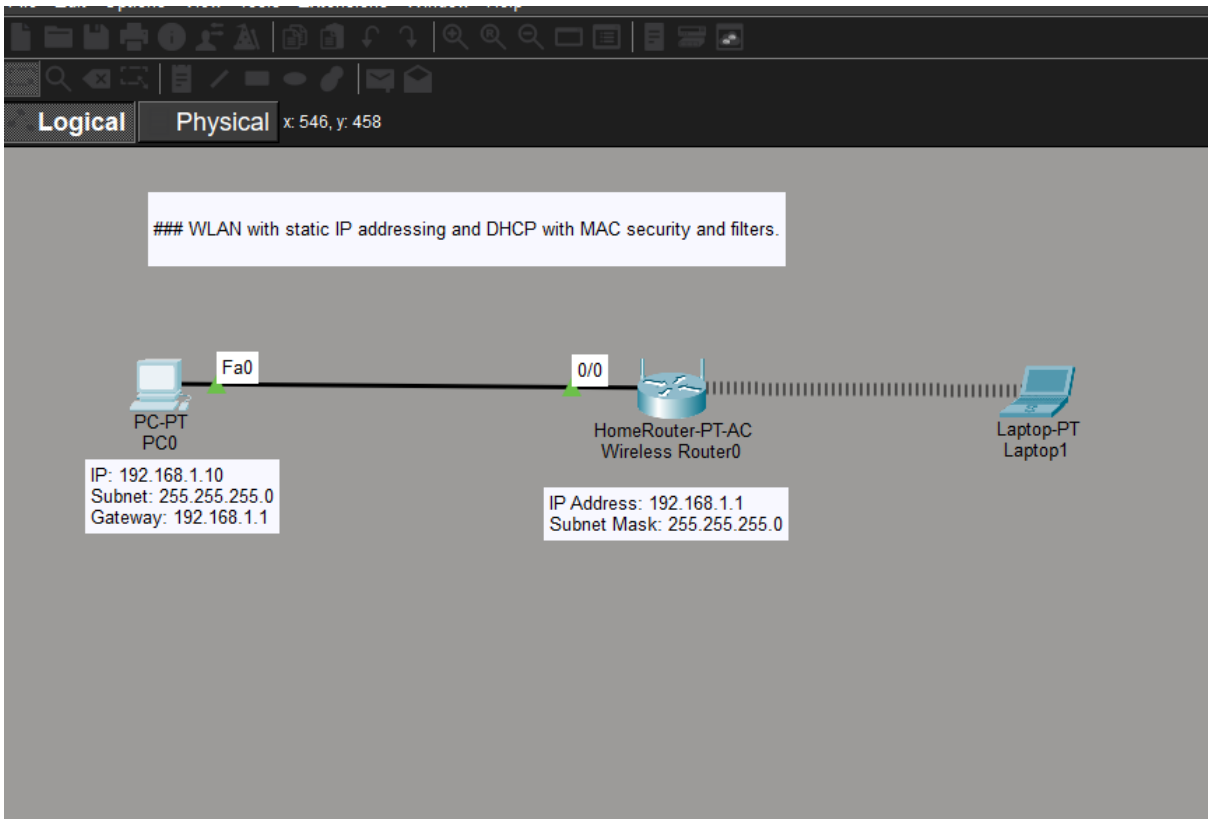
Logical
Physical
x: 546, y: 458
WLAN with static IP addressing and DHCP with MAC security and filters.
Fa0
0/0
PC-PT
PC0
IP: 192.168.1.10
Subnet: 255.255.255.0
Gateway: 192.168.1.1
HomeRouter-PT-AC
Wireless Router0
IP Address: 192.168.1.1
Subnet Mask: 255.255.255.0
Laptop-PT
Laptop1